

YOU CAN LEAVE YOUR HAT ON

I (TRUMPET)
II (ALTO SAXOPHONE)
IV (TROMBONE)

5

I
II
IV

9

I
II
IV

15

I
II
IV

2

23

29

36

REFR.

44

48

52

56

60

66

71

76

80

84

88

92

95

YOU CAN LEAVE YOUR HAT ON

1 (TRUMPET)

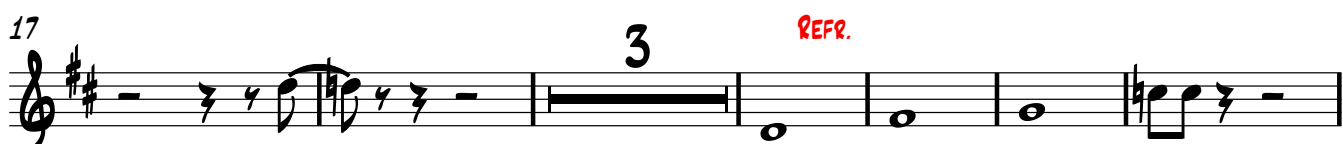
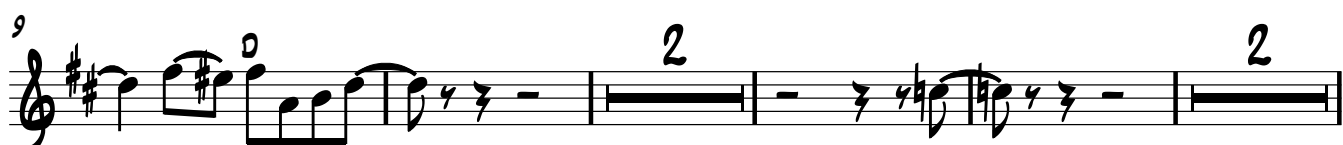
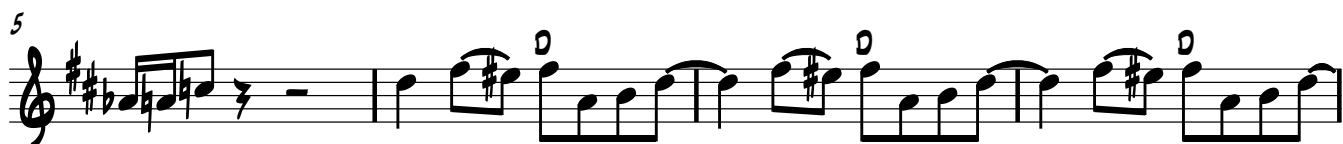

YOU CAN LEAVE YOUR HAT ON

II (ALTO SAXOPHONE)

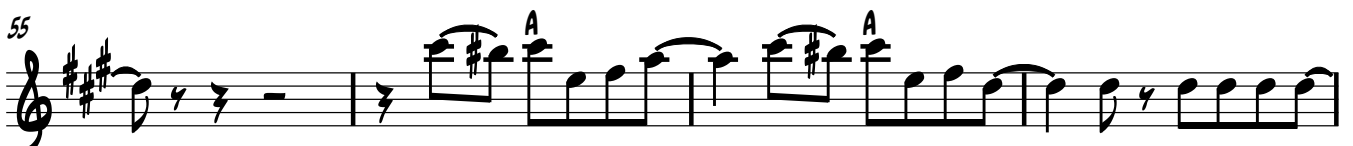
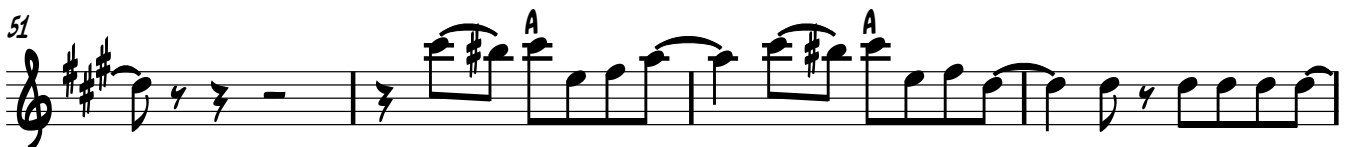
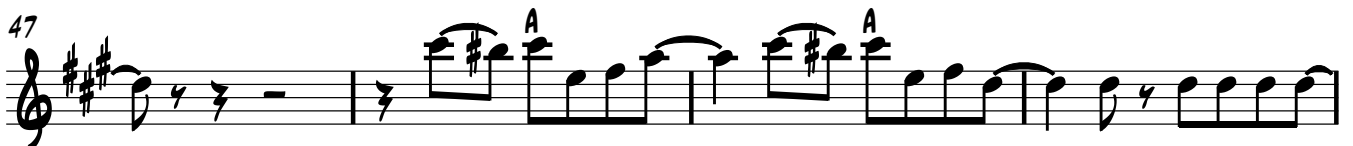
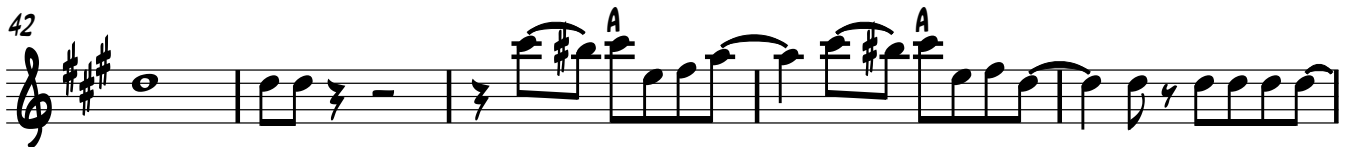
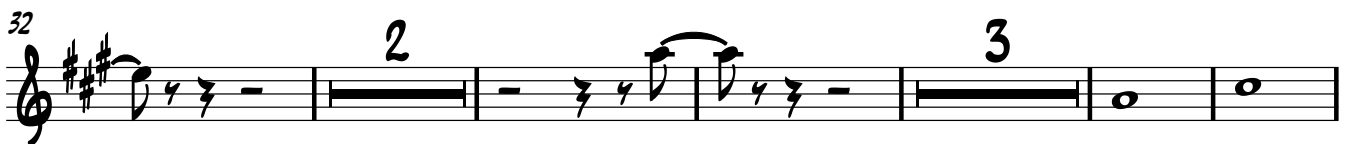
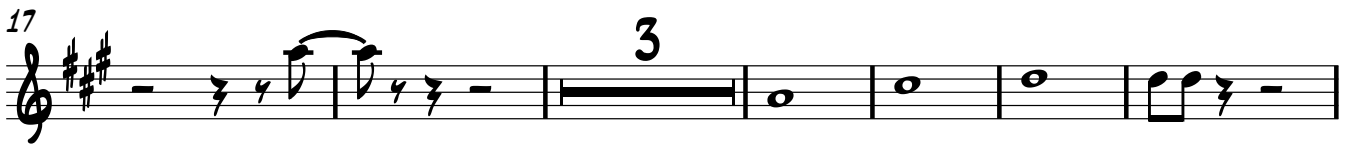
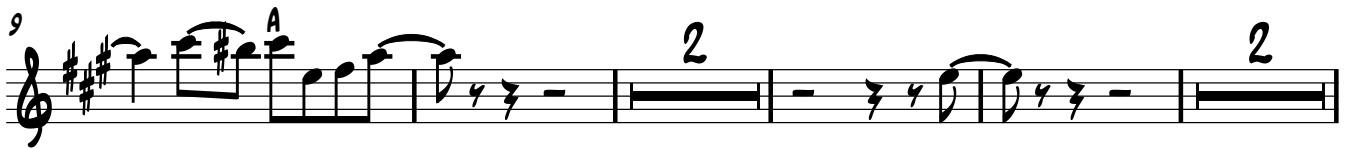
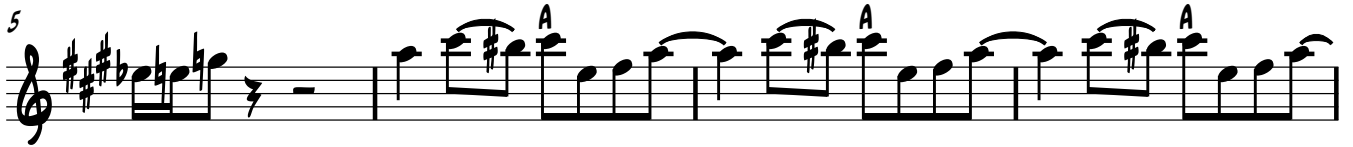

II (ALTO SAXOPHONE)

59

4

67

71

76

80

84

88

92

95

IV (TROMBONE)

58

62

70

74

79

83

87

91

94
