

NEVER CAN SAY GOODBYE

I
(TRUMPET)

II
(ALTO SAXOPHONE)

IV (TROMBONE)

7

I

II

IV

12

I

II

IV

22

I

II

IV

31

39

45

49

NEVER CAN SAY GOODBYE

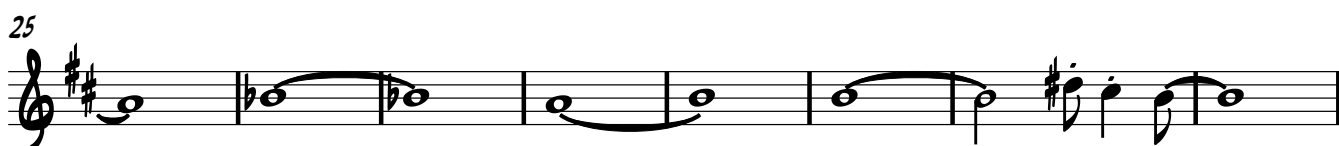
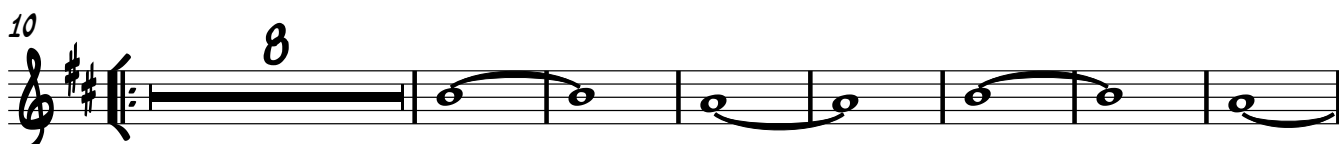
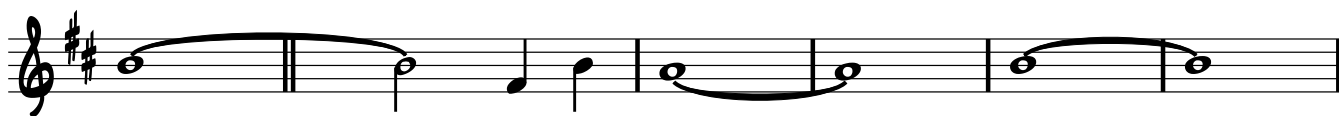

NEVER CAN SAY GOODBYE

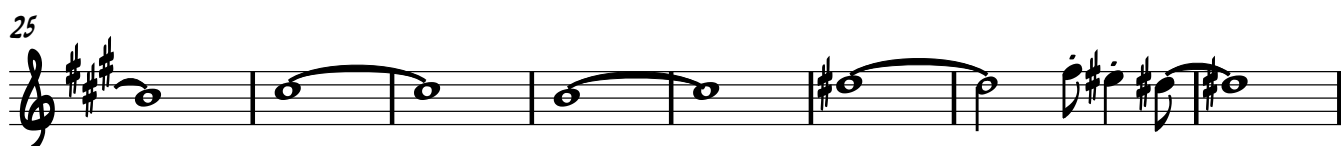
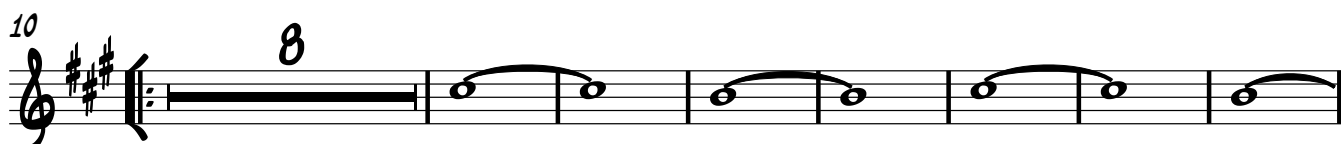
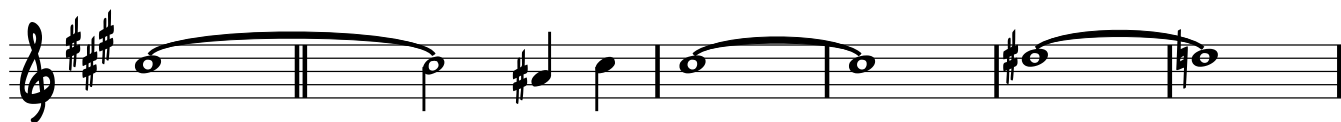

NEVER CAN SAY GOODBYE

