

LOVE IS IN THE AIR

(TRUMPET) I
16T

(ALTO SAXOPHONE) II

IV (TROMBONE)

7

15

23

2

29 3T | 2.

LOVE IS IN THE AIR

I (TRUMPET)

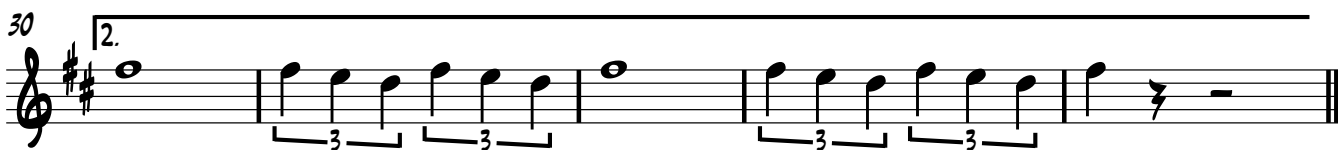
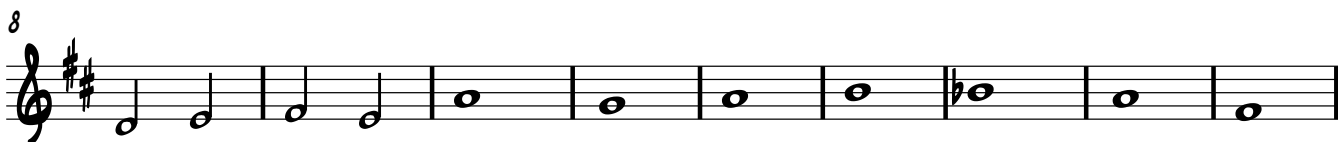
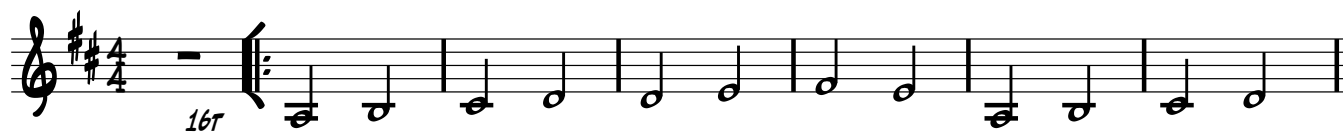

LOVE IS IN THE AIR

II (ALTO SAXOPHONE)

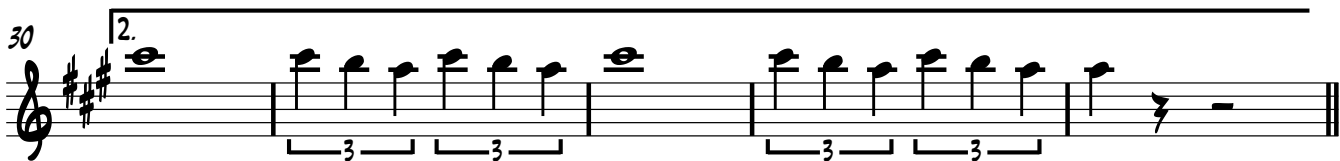
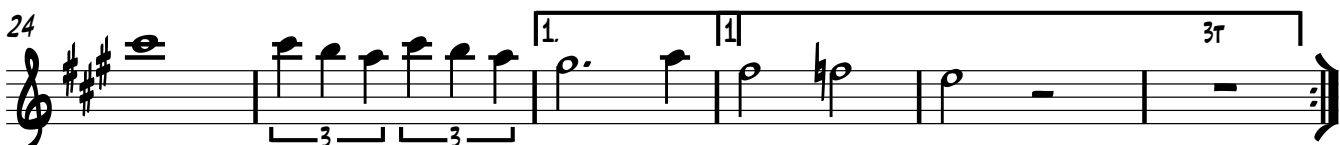
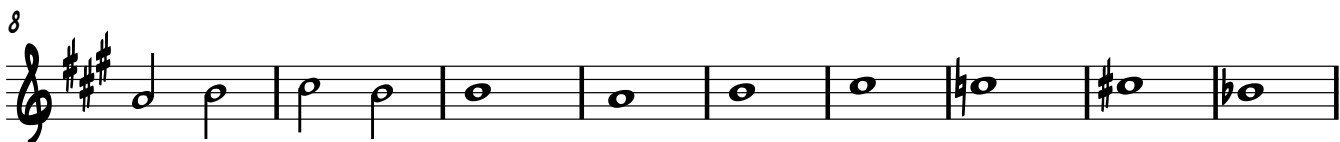

LOVE IS IN THE AIR

IV (TROMBONE)

