

I ONLY WANT TO BE WITH YOU

I (TRUMPET)
II (ALTO SAXOPHONE)
IV (TROMBONE)

6

12

18

26

32

37

I ONLY WANT TO BE WITH YOU

I (TRUMPET)

I ONLY WANT TO BE WITH YOU

II (ALTO SAXOPHONE)

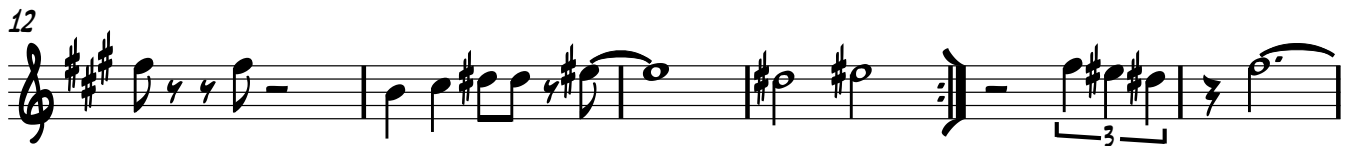
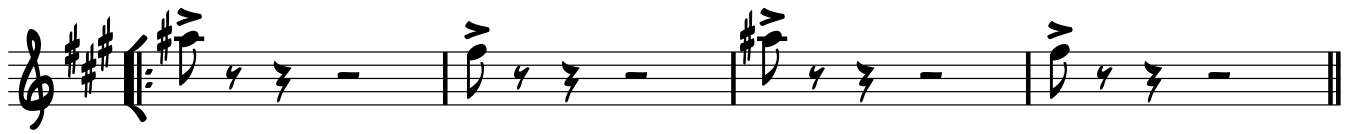

IV (TROMBONE)

I ONLY WANT TO BE WITH YOU

5

12

18

25

32

37
